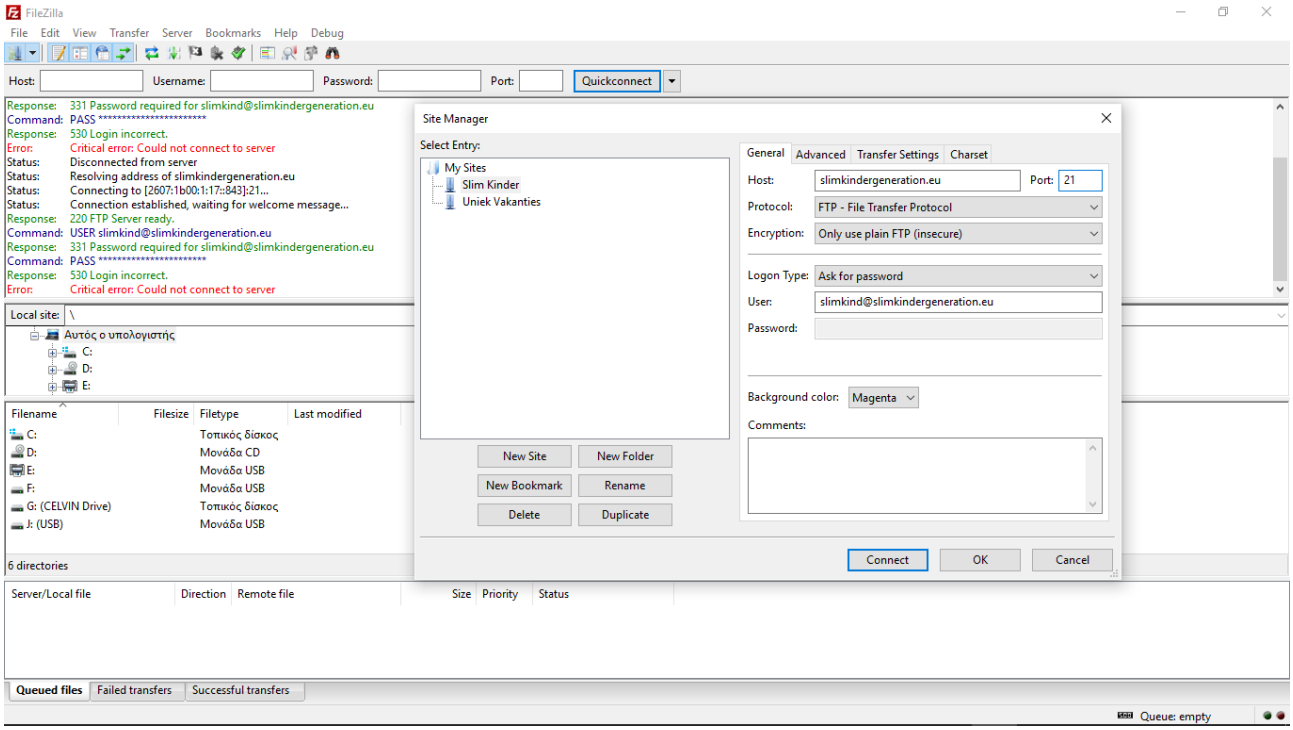
FileZilla
File Edit View Transfer Server Bookmarks Help Debug
Host: Username: Password: Port: Quickconnect
Response: 331 Password required for slimkind@slimkindergeneration.eu
Command: PASS **********
Response: 530 Login incorrect.
Error: Critical error: Could not connect to server
Status: Disconnected from server
Status: Resolving address of slimkindergeneration.eu
Status: Connecting to [2607:1b00:1:17::843]:21...
Status: Connection established, waiting for welcome message...
Response: 220 FTP Server ready.
Command: USER slimkind@slimkindergeneration.eu
Response: 331 Password required for slimkind@slimkindergeneration.eu
Command: PASS **********
Response: 530 Login incorrect.
Error: Critical error: Could not connect to server
Local site: \
Αυτός ο υπολογιστής
C:
D:
E:
Filename Filesize Filetype Last modified
C: Τοπικός δίσκος
D: Μονάδα CD
E: Μονάδα USB
F: Μονάδα USB
G: (CELVIN Drive) Τοπικός δίσκος
J: (USB) Μονάδα USB
6 directories
Server/Local file Direction Remote file Size Priority Status
Queued files Failed transfers Successful transfers
Queue: empty
Site Manager
Select Entry:
My Sites
Slim Kinder
Uniek Vakanties
New Site New Folder
New Bookmark Rename
Delete Duplicate
General Advanced Transfer Settings Charset
Host: slimkindergeneration.eu Port: 21
Protocol: FTP - File Transfer Protocol
Encryption: Only use plain FTP (insecure)
Logon Type: Ask for password
User: slimkind@slimkindergeneration.eu
Password:
Background color: Magenta
Comments:
Connect OK Cancel